PRAGUE LOCATION 1 – THE CRIME SCENE

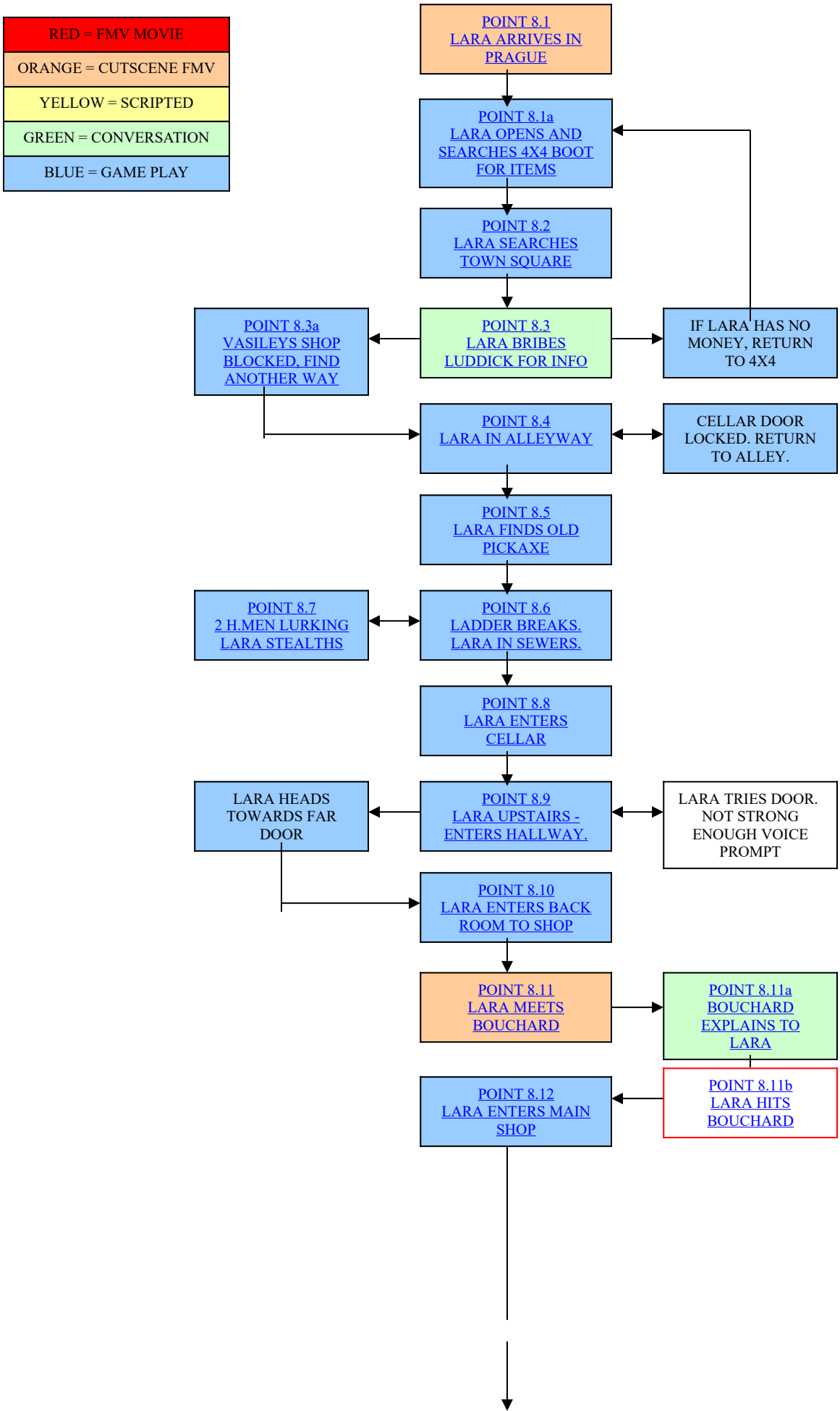

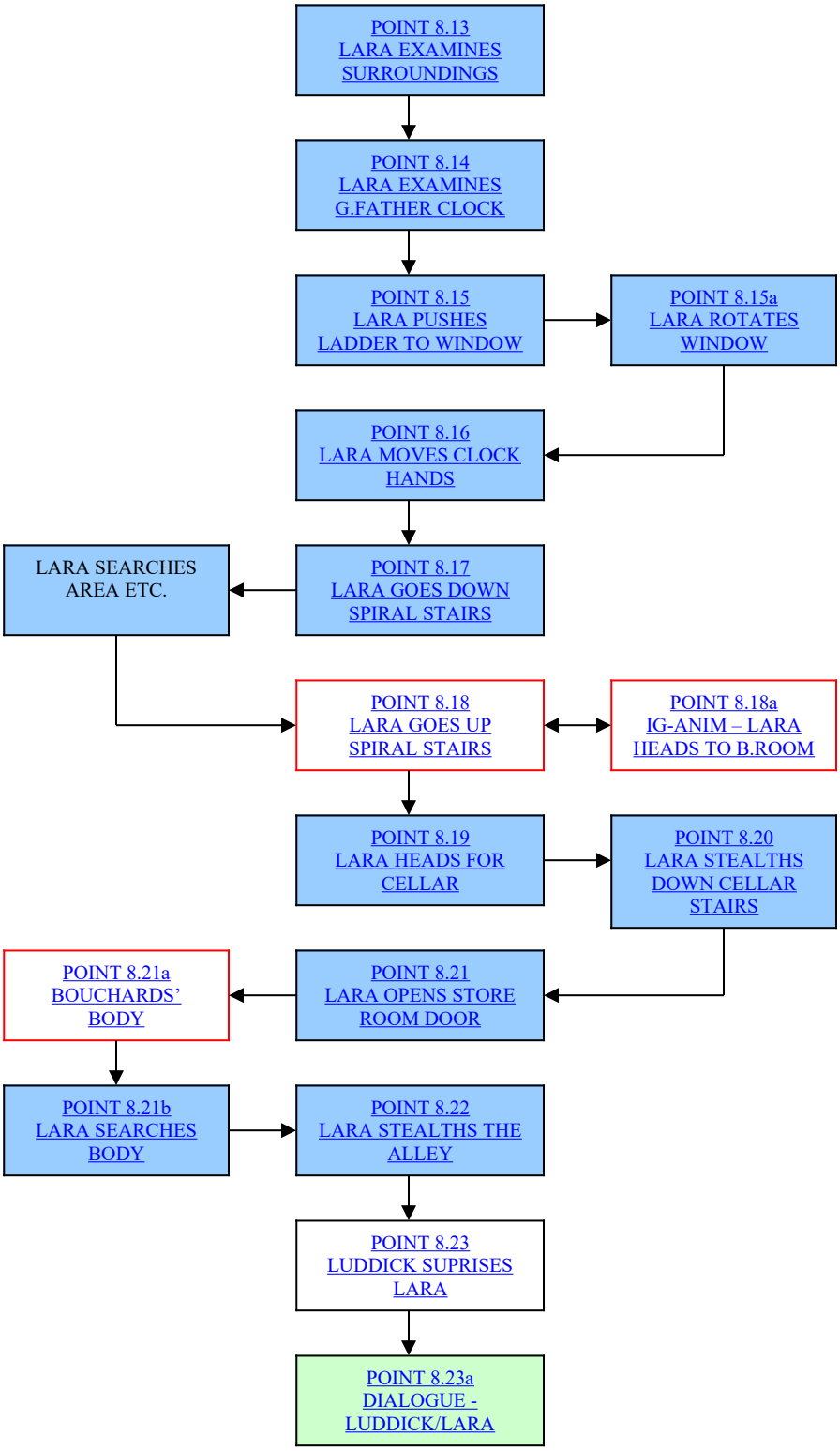
POINT 8.13
LARA EXAMINES
SURROUNDINGS
POINT 8.14
LARA EXAMINES
G.FATHER CLOCK
POINT 8.15
LARA PUSHES
LADDER TO WINDOW
POINT 8.15a
LARA ROTATES
WINDOW
POINT 8.16
LARA MOVES CLOCK
HANDS
LARA SEARCHES
AREA ETC.
POINT 8.17
LARA GOES DOWN
SPIRAL STAIRS
POINT 8.18
LARA GOES UP
SPIRAL STAIRS
POINT 8.18a
IG-ANIM – LARA
HEADS TO B.ROOM
POINT 8.19
LARA HEADS FOR
CELLAR
POINT 8.20
LARA STEALTHS
DOWN CELLAR
STAIRS
POINT 8.21a
BOUCHARDS'
BODY
POINT 8.21
LARA OPENS STORE
ROOM DOOR
POINT 8.21b
LARA SEARCHES
BODY
POINT 8.22
LARA STEALTHS THE
ALLEY
POINT 8.23
LUDDICK SUPRISES
LARA
POINT 8.23a
DIALOGUE -
LUDDICK/LARA